

NOTES:

1. CONTRACTOR SHALL DETERMINE ACTUAL ROUTING OF GAS LINES PER SITE UTILITY LOCATIONS AND CONDITIONS.
2. INSTALLATION SHALL BE IN ACCORDANCE WITH NATIONAL, STATE AND LOCAL CODES. REFER TO ASTM D2774 STANDARD PRACTICE FOR UNDERGROUND INSTALLATION OF THERMOPLASTIC PRESSURE PIPING.
3. INSTALL MINIMUM 14 GAUGE INSULATED TRACER WIRE FOR LOCATION OF ROUTES OF UNDER GROUND GAS PIPING. TRACER WIRE SHALL BE BROUGHT ABOVE GRADE AND IDENTIFIED AND CAPPED AT RISER LOCATIONS.
4. PRESSURE TEST INSTALLATION PER NATIONAL, STATE AND LOCAL CODES. REFER TO NATIONAL FUEL GAS CODE NFPA 54.

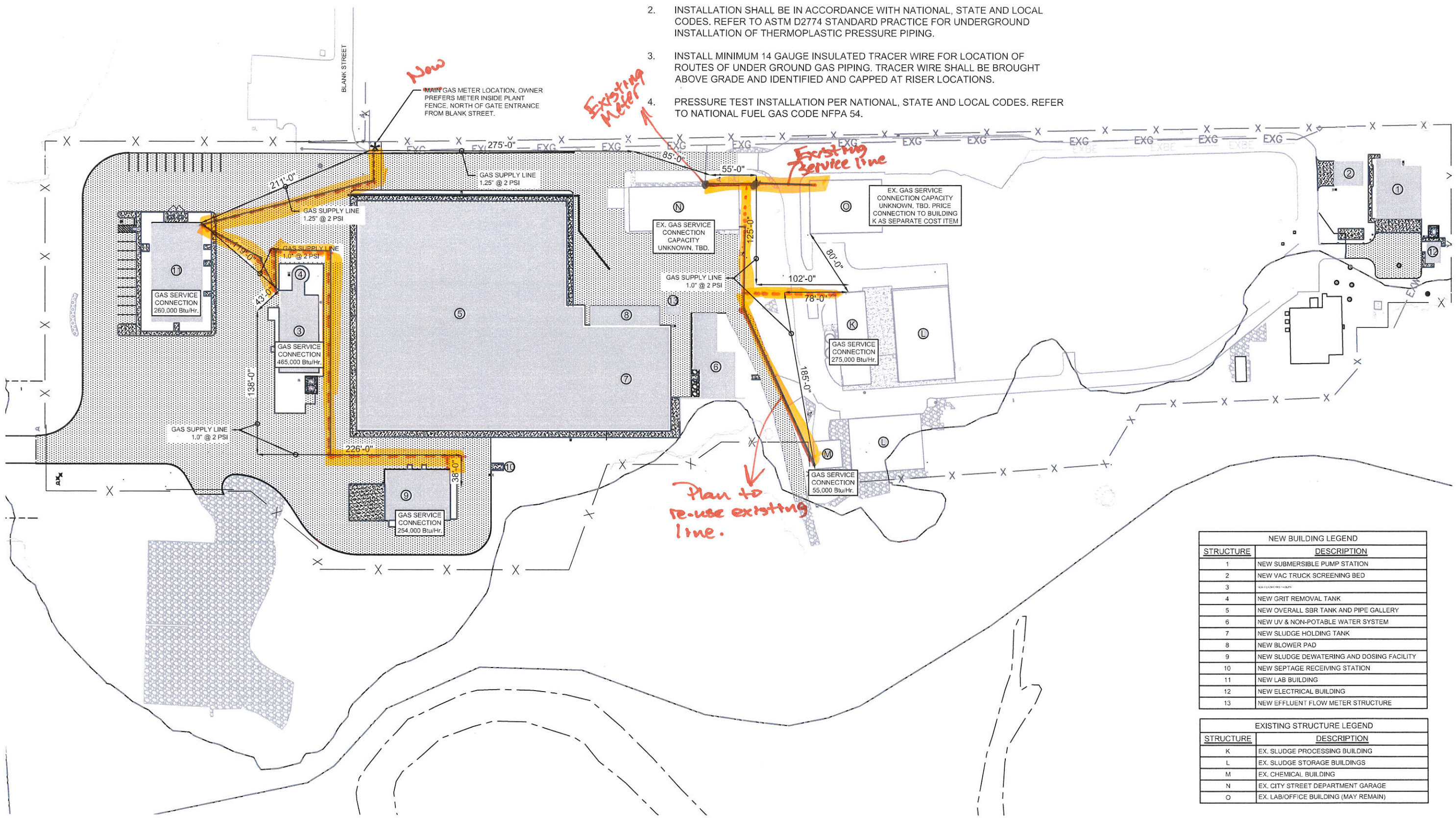

NEW BUILDING LEGEND	
STRUCTURE	DESCRIPTION
1	NEW SUBMERSIBLE PUMP STATION
2	NEW VAC TRUCK SCREENING BED
3	NEW FISHING FACILITY
4	NEW GRIT REMOVAL TANK
5	NEW OVERALL SBR TANK AND PIPE GALLERY
6	NEW UV & NON-POTABLE WATER SYSTEM
7	NEW SLUDGE HOLDING TANK
8	NEW BLOWER PAD
9	NEW SLUDGE DEWATERING AND DOSING FACILITY
10	NEW SEPTAGE RECEIVING STATION
11	NEW LAB BUILDING
12	NEW ELECTRICAL BUILDING
13	NEW EFFLUENT FLOW METER STRUCTURE

EXISTING STRUCTURE LEGEND	
STRUCTURE	DESCRIPTION
K	EX. SLUDGE PROCESSING BUILDING
L	EX. SLUDGE STORAGE BUILDINGS
M	EX. CHEMICAL BUILDING
N	EX. CITY STREET DEPARTMENT GARAGE
O	EX. LAB/OFFICE BUILDING (MAY REMAIN)

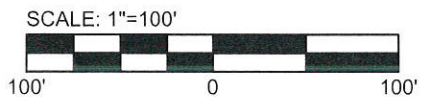

CITY OF GREENFIELD
HANCOCK COUNTY, INDIANA

NEW GAS SERVICE SITE PLAN
FIGURE 1