

EMERGENCY DEBRIS MANAGEMENT
MEMORANDUM OF UNDERSTANDING

THIS MEMORANDUM OF UNDERSTANDING is between the City of Greenfield, Indiana, by and through its Board of Public Works and Safety, hereinafter referred to as "Greenfield" and Greenfield Central Community School Corporation, for and on behalf of Greenfield Central Junior High School, hereinafter referred to as "GCCSC".

PURPOSE OF AGREEMENT

The purpose of this agreement is to provide for the terms and conditions for use of those areas outlined in red on Exhibit A, attached hereto and incorporated by reference herein to utilize said facilities for the purpose of Emergency Debris Management in recognition of the mutual benefit to all citizens of the City of Greenfield, Indiana in the event of a natural and/or man-made disaster. The following terms are agreed to by the parties.

1. GCCSC will allow Greenfield to utilize as a staging site the area outlined in red on Exhibit A, attached hereto and incorporated by reference herein.
2. Greenfield will deposit in said location only woody debris, including, but not limited to, rubble, soil and sediments, green waste such as trees, shrubs, ash, and charred wood.
3. In recognition of the mutual benefit to the citizens of Greenfield, Indiana, and the patrons of GCCSC, GCCSC agrees that utilization of said areas during a time of emergency shall be at no cost to Greenfield.
4. The parties agree that the activities to be conducted on the designated site include, but are not limited to, those set forth on Exhibit B, attached hereto and incorporated by reference herein.
5. Greenfield agrees to hold GCCSC harmless from any claims, causes of action, lawsuits, award of damages, judgments of any other nature associated with Greenfield's staging activities on the subject location.
6. Any and all modifications, amendments, or additions to this agreement may be made only in writing, agreed to, and executed by the parties.

7. This agreement may be terminated by either party upon 30 days' prior written notice.

IN WITNESS WHEREOF, the parties have signed this Agreement this 19th day of June, 2024.

CITY OF GREENFIELD, INDIANA
BOARD OF PUBLIC WORKS AND
SAFETY

GREENFIELD CENTRAL
COMMUNITY SCHOOL
CORPORATION

Mayor Guy Titus

Harold Olin

Harold Olin, Superintendent

Katherine Locke

Larry Breese

Brent Robertson

Glenna Shelby

Attest: _____
Lori Elmore, Clerk-Treasurer

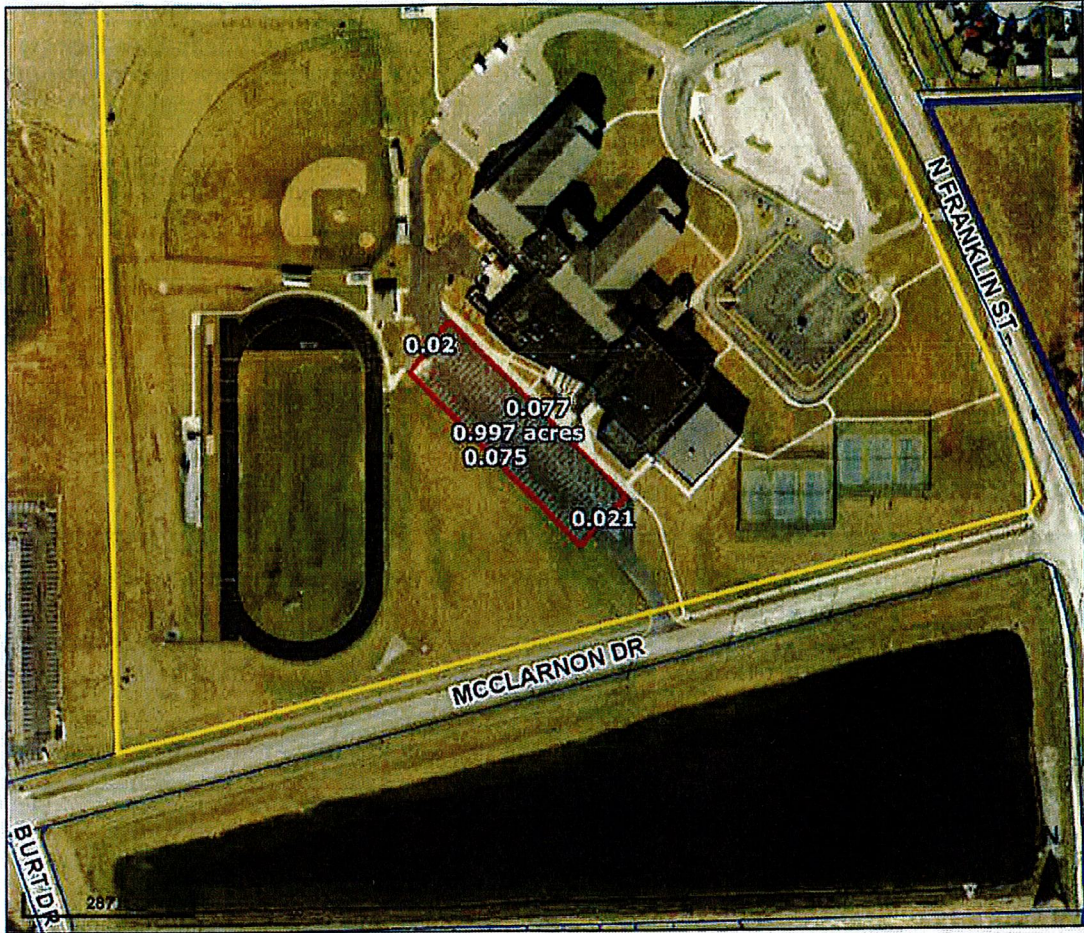

Overview

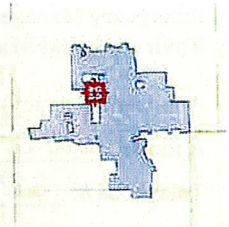

Legend

- City Limits Boundary
- Parcels
- Street Names

Parcel ID	30-07-30-800-006.003-009	Alternate ID	30-07-30-800-006.003-009	Owner Address	Greenfield Middle School Building Corporation 8 W Main Street Greenfield, IN 46140
Sec/Twp/Rng	n/a	Class	n/a		
Property Address	1440 N Franklin St Greenfield	Acreage	n/a		
District	GREENFIELD CITY				
Brief Tax Description	GREENFIELD MIDDLE SCHOOL SUB L1 41.394 AC				

(Note: Not to be used on legal documents)

Date created: 5/29/2024
Last Data Uploaded: 5/28/2024 11:12:06 PM

Developed by **Schneider**
GEOSPATIAL

**Emergency Debris Management Site Certification Form
Indiana Severe Storm FEMA- -DR-IN**



This form is a checklist for local officials who want to apply for FEMA funding for debris management activities which requires compliance with all Federal, state, and local environmental regulations. The completion of this form will facilitate the Federal Emergency Management Agency's environmental and historic preservation review as required by law. **The Indiana Department of Environmental Management requires all debris, other than woody vegetation, be disposed of in a State Permitted landfill.**

Applicant (Agency): City of Greenfield
Address: 10 S. State St. Room# 111 City: Greenfield Zip Code: 46140
Telephone #: 317-477-4300 Fax #: 317-477-4301 County: Hancock

IDEM approves of the woody debris management methods below. Please check method(s) used:

- Leaving the debris as is, either on site or moving it to another location with property owner approval.
- Chipping or reduction on site and returning to the place of generation.
- Chipping or reduction on site and leaving for local residents to recycle and/or use for firewood.
- Hauling to municipal solid waste landfills, transfer facilities, or composing facilities.
- Burning of woody debris requires a burn permit from IDEM's Office of Air Quality. Contact Herm Carney (IDEM Air Quality Compliance) 317-232-8440 for information on burn permits.
- Other: _____

IF WASTE, OTHER THAN WOODY VEGETATION IS STAGED OR STOCKPILED AT A SITE OTHER THAN A PERMITTED TRANSFER STATION OR LANDFILL, COMPLETE THE REMAINDER OF THE FORM AND CONTACT: ANGIE LEE, IDEM AGRICULTURAL AND SOLID WASTE COMPLIANCE SECTION, AT (317) 308-3045 FOR SITE INSPECTION. IF NO STAGING SITE IS USED, ONLY APPLICANT SIGNATURE IS NEEDED BELOW.

Staging or Disposal site: GPS Lat-Long 39.804754, -85.787435
Directions to Site: Greenfield Central Junior High School
1440 N Franklin St, Greenfield, IN 46140

Requirements for Emergency NON-Woody Debris Staging Sites

Failure to comply with environmental requirements may jeopardize funding.

- Located above the 100-year floodplain and outside of wetlands. (The floodplain map used for locating the site shall be an original Flood Insurance Rate Map prepared by the Federal Emergency Management Agency, a copy of the flood Prone Area Map prepared by the US Geological Survey or a National Wetlands Inventory map that depicts the limits and elevations of any 100 year floodplain or wetland on or adjacent to the proposed site.)
- Located at least ¼ mile from a public or private water supply (surface or ground).
- The site has security to minimize uncontrolled dumping of solid waste.
- Provisions are in place to ensure that regulated hazardous waste, radioactive waste, regulated polychlorinated biphenyls (PCB) wastes or regulated infectious wastes are excluded.
- If any debris is taken to a transfer station or landfill, it must be a state permitted solid waste facility.
- All debris management practices must follow applicable regulatory requirements regarding storage, transportation, treatment, and disposal.

I certify that City of Greenfield has complied with all the above conditions:

Applicant's Representative

Mayor Guy Titus

Print

Sign

Date

Indiana Department of Environmental Management Certification

I certify that the above referenced site meets all requirements of the Indiana Department of Environmental Management.

IDEM Official's Signature

Date